"SHOP KING'S WHERE YOU GET FINEST QUALITY FINEST PRODUCE THAT MONEY CAN BUY AT THE LOWEST POSSIBLE PRICE"

HAMS VALLEYDALE Shank Half lb. 49¢

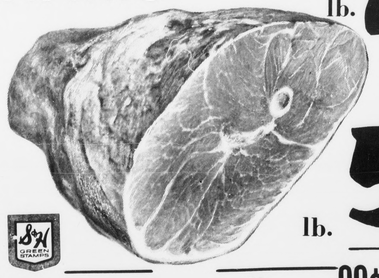

Butt Half lb. 55¢

Imperial Oven Roast lb. 99¢

Bucket Steak CUBED $1.19 lb.

CHUCK STEAKS lb. 69¢

Ground Chuck lb. 79¢

Cornish Hens SWIFT'S – 16 OZ. EACH 83¢

Chicken Legs lb. 49¢

Chicken Breasts lb. 57¢

Protein Plus BEEF

S&H GREEN STAMPS

Ham SLICES lb. 99¢

Country Ham Slices 12 OZ. PKG. $1.19

Sausage GUNNOE'S – Pure Pork lb. 75¢

Bologna VALLEYDALE lb. 67¢

Franks GREEN HILL – 12 OZ. PKG 65¢

OPEN TILL 9 P.M. MONDAY - SATURDAY FOR YOUR SHOPPING CONVENIENCE six nites a week

DOUBLE S&H GREEN STAMPS EVERY TUESDAY

RICHTEX SHORTENING 3 lb. can 69¢

Pleasing Fresh Produce

RED RIPE WATERMELONS 99¢ AND UP

EVERY DAY LOW PRICES-

SUGAR HENDERSON 5 lb. bag 48¢

Sweet Peas WIGWAM – 6 16 OZ. CANS $1

Corn WIGWAM – WHOLE KERNEL 5 16 OZ. CANS

Sliced Beets POCAHONTAS 5 – 16 OZ. CANS

SHOWBOAT PORK & BEANS 4 31 OZ. CANS 88¢

Facial Tissues MARCEL 200'S 2 BOXES 47¢

INSTANT COFFEE RICHFOOD – 10 OZ. JAR $1.29

Baby Food BEECHNUT STRAINED JAR 8¢

BABY FOOD GERBER STRAINED JAR 10¢

Buns KING'S – HOT DOG or HAMBURGER 8 TO PKG. 27¢

ALL FLAVORS KINGS DRINKS 10 – PINT BOTTLES $1.00 NO DEPOSIT NO RETURN

Janet's Salads POTATO SALAD – 15 OZ. CUP COLE SLAW – 15 OZ. CUP 33¢

QQ SALMON 16 OZ. CANS 69¢ WITH $5.00 PURCHASE – LIMIT 3 CANS

PAPER TOWELS Bounty TOWELS JUMBO SIZE 4 ROLLS $1

ORANGES CALIFORNIA NAVAL 56'S 3 FOR 29

Pineapples JUMBO SIZE EACH 35

Lemons 200 'S COUNT DOZ. 59

APPLES WESTERN 64 COUNT lb.

CANTALOUPES ARIZ. 36 2 FOR 89

Squash HOME GROWN 2 lbs.

CUKES SUPER SELECT 3 FOR

Radishes CRISP AND CRUNCHY 3 6 OZ. PKGS.

POTATOES CALIFORNIA LONG WHITE 5 lbs.

Green Beans YOUNG AND TENDER 2 lbs. 39

"COMPARE AND SAVE AT KING'S WHERE IT COSTS YOU LESS TO SHOP"

Plus Red Carpet Service

KINGS SUPER MARKETS

TIMES-VIRGINIAN

APPOMATTOX, VIRGINIA

A LIVE WEEKLY NEWSPAPER AT HISTORIC APPOMATTOX COURT HOUSE VIRGINIA

VOLUME 77 NUMBER 26 APPOMATTOX (VA.), 24522 - TIMES-VIRGINIAN, JUNE 25, 1970 10c SINGLE COPY

Father Oakleaf

By Alvis Robinson

This first week of There is so much to t most to be best ght in. Heavens to much is going on. Vaughan and Bill tell us about their trip to Florida and our member, Lloyd Vaughan them to hear more Sunshine State and ad- Florida suntan. Bill a souvenir alligator, Odell and Mrs. Vaughan brought some Florida back to Appomattox. glowing reports of to the famed Bonaventure and Sunday marked a crop of our own. Miss Mrs. Rachel Law- Mrs. S. J. Evans came a.m. to pick up the Brightleaf and the travelogue Richmond where at 11 was our privilege to the Warmsley Boule- Methodist Church, Warmsley Blvd. The minister there is the Forrest S. Wagoner, who here was at Memorial Methodist Church here Appomattox. Our visit was more of a surprise for Wagoner, but he was at with a sermon, "Ad- Blessing," based on Moses career of Joseph, was a solo by Miss Lynn hymns were announced Church Bible School this was a friendly church nice to see the Bro. Wagoner, and happy to welcome Appomattox. Ah stopped at a Howard restaurant to eat, and had a delightful beef and sauerkraut ladies feated on of dietetic mor- and then Miss us for a pleasant Mr. and Mrs. Jack such hospitable We are proud that Hilton friends are stationed. Mrs. the former Phyllis Appomattox, and the three fine child- home and Jack is cial for a major I am so proud of Phyllis and all form- friends who are credit upon our which brings me to our friend, many of member, Rev. Char- Jr., was priest St. Anne's Epis- here in Appomattox and was highly re- popular, especially younger generation. You will be happy he is now Curate, Ascension, Montgomery, and that he Betty Rae have added a new daughter Elizabeth, blue- eyed, two years old Maybe you will a line of con-

* * *

"tight money" iced prosperity, well to note that, chairmanship of Bro. Evans, Appomattox invested sixty- of the 1970 quota of May in U. S. This is one of shape-of-quota re- gions. It is also of note that the ex- of Appomattox by Middlesex the chairman is another of our young men who have highly successful field of banking.

* * *

to write at length results of the population Census, used the phrase "A Growing It felt a prestige preliminary figures with an in- decade, and that the fact that all neighboring counties, show a decrease, to say "Ap- Growing"

Deadline Near

Applications for "new farm" allotments for 1971-crop winter wheat may be filed at the Appomattox County ASCS Office until July 1, according to J. P. Alvis, Jr., Chairman of the Appomattox County Agricultural Stabilization and Conservation Committee.

Farmers wanting to be considered for such allotments should get in touch with their County ASCS Office during June for full details, he said.

In general, a producer eligible to file an application for a "new farm" allotment for the 1971 winter wheat crop must meet the following qualifications:

(1) Own or operate the farm for which a wheat allotment is requested.

(2) Have no interest in a wheat allotment on any other farm.

(3) Have available land and adequate equipment and facilities for the successful production of a wheat crop on the farm.

(4) Have had at least two years' experience during the last five years in producing wheat.

(5) Expect to receive more than 50 percent of his current year's income from the total production on the farm he operates (not including anticipated income from wheat produced on a "new farm" allotment).

Other factors also are involved, and the ASC Committee Chairman suggests that interested producers discuss the details with ASCS County Office officials. Formal application must be filed before July 1.

Parks Suspend Entrance Fees

The entrance fee to Appomattox Court House National Historic Park and other national parks has been temporarily suspended pending Congressional action on restoring the Golden Eagle Passport, an annual fee system which expired last March 31.

National Park Service officials said that the collection of daily entrance fees appeared to be working a hardship in a number of areas, and had aroused numerous public complaints.

In accordance with the Department of the Interior's general policy, appropriate charge will be made for camping, except back-country camping. Overnight camping fees in the National Park System range from $1 for primitive campgrounds to $3 where more sophisticated facilities are available.

The suspension of entrance fees applies to all National Park System areas except at Jamestown Island, Va., operated under a fee-sharing cooperative agreement

School Board Will Appoint Member June 27

The School Trustees Electoral Board of Appomattox County has called a meeting for 10 a.m. Saturday, June 27 at the Court House to appoint a school trustee for the Southside District in place of Mr. T. DeWitt Evans who is not standing for reappointment. Chairman of the Electoral Board is Stuart McD. Farrar, of Pamplin. The term begins July 1.

Lions Install Officers Tonight

Lion Malcolm R. Bradley, Past district Deputy Governor, will install officers tonight at the meeting of Appomattox Lions – 6:45 p.m. at the Parkway. Lt. L. E. Thomas will be installed as president; E. J. Smith, 1st V.P.; E. W. Peyton, 2nd V.P.; Dr. J. A. Mathews, 3rd V.P.; R. M. Ferguson, Secy.-Treas.; V. O. Mims, Tailtwister; S. B. Waddell, Lion Tamer; M. G. Stimpson and M. L. Webb, 2 year directors; Dr. C. G. O'Brien, and C. S. Booth, one-year directors.

Study Made Of Site Data

William Spiggle (far left) and C. A. Gerhart, from the Norfolk and Western Railroad met Wednesday night, June 17, with County Site Chairman C. T. Moses, Jr. (next) and J. A. Smith, president of the Appomattox County Development Corporation and othe members to discuss progress within the corporation and to review the sixteen-page Community Study of Appomattox prepared by Mr. Spiggle and N & W Industrial Development Dept. The Site Committee has been authorized to get options, aerial photos and data maps of available sites.

Gas Line Loop Underway

Welders, fitters, pipe haulers and hundreds of others were on the job this week near Compressor Station 170 as work continued on the 17-mile loop of 42-inch natural gas pipeline. Transcontinental Gas Pipe Line Corporation in Appomattox is adding fourth line to increase service capacity. Project is scheduled for completion in 30 days.

Appomattox Will Host Tournament

Appomattox County will be host to the annual Dixie Youth Tournament July 18, 20, 21 and 22 according to plans made Monday evening by the County Youth Association meeting at the Hillcrest Branch Bank.

According to Floyd Williams, speaking for president Robert Carter and the association, an All-Star team and two managers will be picked from Appomattox County Major League teams to play against teams from Brookneal, Rustburg, and Charlotte Court House.

Volunteers are needed to help at the Woodrow Field Saturday, June 29 and Monday, June 29 in order to get the field ready, says Williams. This will be the county's first time to be host to a District Tournament.

DRIVER'S TRAINING

Driver's training is free for high school students and low cost for adults, according to Stanley Thomas, instructor. Boys and girls must be at least 15 years, 8 months, 1 day old to secure a learner's permit, Coach Thomas is offering the course to young people and adults during the summer. Phone 352-8932.

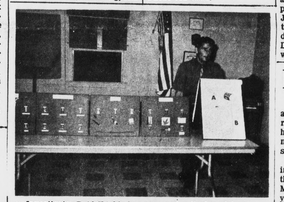

Investigator Reid Shields has prepared a display of drugs for educational programs like the one given for Ruritans

Invest. Shields With Drug Display

At their regular meeting on Friday, June 19, State Police Investigator M. R. Shields (pictured above) presented a program to the Oakville Ruritan Club dealing with drugs and their misuse. Also in the picture is part of the educational display, prepared by the state police, showing the different types of drugs and some of the equipment used by addicts.

One of the points which Investigator Shields mentioned was the fact that drug addicts are getting younger-a 12 year old addict was recently apprehended in Fairfax. Another point mentioned was that the best way to combat the drug problem is for children and parents to become knowledgeable concerning the various drugs and their effects.

At the moment, possession of any drug illegally in Virginia is a felony. Being convicted of a felony, among other things, means a prison sentence and loss of the right to vote. This is a serious matter.

A primary point which was made was that many of the individuals who become addicts start on drugs as an experiment or to be "one of the crowd". Becoming addicted to drugs is quite a high price to pay for "being accepted by the gang!"

Investigator Shields mentioned that the state police are glad to present such programs to organizations because of the educational benefit derived. If your organization is interested, contact the state police.

Last Camp Call

By: Linda Wheeler
Extension Aide

This is the last call for our week of excitement! Do you want something exciting to do for the summer? Are you interested in meeting new friends? Camp can provide you with new exciting activities and a chance to meet new friends.

4-H Camp is designed to increase the learning experiences of boys and girls from the ages of 9 to 14 years of age. Camping is adventurous and fun for the new camper as well as the experienced camper.

Spend a whole week with boys and girls your own age. Your application must be filled out by July 1, 1970 if you plan to attend. 4-H Camp will be at Holiday Lake, July 27 - August 1. Don't miss your chance for a week of fun.

School Board Requests Bond Referendum

The Appomattox County School Board, at its meeting on Tuesday, June 16, 1970, approved a resolution, to be presented to the Board of Supervisors at their next meeting, asking that the supervisors adopt a resolution requesting the ordering of an election upon the question of contracting a debt and issuing bonds for school purposes in the amount of $2 million dollars.

Due to the prevailing interest rates and the length of time involved it was felt that a more favorable interest rate could be obtained and construction of the new high school could begin earlier by proceeding to sell the bonds on the open market rather than through the Virginia Supplemental Refrement System. Such bonds, sold on the open market, must be approved by a referendum of the voters in the county. The referendum, if ordered by the circuit judge, will be held not less than 30 days nor more than 60 days after the order.

Gift From Green Berets

Representative Watkins M. Abbitt (left) presented U. S. Senator Harry F. Byrd, Jr. to a large crowd attending the dedication of the Farmville Municipal Airport Sunday. Both the Congressman and Senator were given a full color photograph of the Green Beret monument from Fort Bragg, gift of Colonel Samuel V. Wilson and the men of the U. S. Army Special Forces Parachute Club who gave a spectacular display of free fall and parachute jumping just before Senator Byrd's speech. Also attending, Sen. James Davis of Agricola.

Extension Agent Begins Work

Miss Linda Wheeler, a senior at Radford College completing requirements for a degree in home economics is the newest member of the VPI Extension staff in Appomattox.

One of her first duties, and an interesting one, she says, was the judging of "June Is Dairy Month" posters submitted by young people of the county.

Miss Wheeler will be eligible for graduation in December. Inasmuch as she hasn't decided on a career in extension work or teaching, she feels that her summer's work with 4-H clubs, home demonstration clubs and others will be helpful. Her special interests lie in textiles and clothing design.

She will be serving as a counselor during 4-H camp at Holiday Lake June 27 through August 1.

In the poster contest (judged with all names hidden) there are three winners from the same family. Andy Wingfield won 1st place in the 9-11 age group; Ricky Wingfield won a 2nd in the 12-14 age group and Tommy Wingfield a 2nd place in the 9-11 group is Teresa G. Phelps. John James and Goldie Covington tied for third place in the 12-14 group.

June is Dairy Month and the month, too, for extension aide, Linda Wheeler of Roanoke, to begin summer work in Appomattox. Miss Wheeler is holding blue ribbon, first place winners in the county Dairy Month poster contest. First place winners include Ernest G. Wade, Jr. (12-14), (left); Andy Wingfield (9-11), center; and Julianna Nadine Robinson (15 plus), right.

9-11 age group. Their parents are Mr. and Mrs. Richard Wingfield of Appomattox.

Third place winner in the 9-11 group is Teresa G. Phelps.

'Section House' - Antique Shop

A house on Main Street, Appomattox, built for a section foreman of the Norfolk and Western Railroad, has become an antique shop under the ownership and management of Mrs. H. Y. Spencer.

Outside the Queen Anne style home is a sign "Section House", recalling its use for many years by railroad men. Inside, Mrs. Spencer displays items new and old – milk cans antiqued and decorated by Mrs. W. W. Burke, an old fashioned parlor organ, desks, lamps, silver and glass and candles and scented soap.

Mrs. Spencer feels more than a passing interest in the home because her great-grandfather, Samuel Daniel McDearmon, sold the property to the N & W in 1866. She explains that during 1906 the N & W built 17 such houses in an adaptation of the Queen Anne style which was so popular during the latter part of the 19th century. Altogether, 21 section men's houses were constructed at various points along the N & W line. The station at Appomattox was enlarged in 1906.

Visitors are invited to tour the house and to see many items of interest. Local craftsmen are represented in some of the things offered, and collectors have added such treasures as old bottles to the display.

An old display case holds a "king's ransom" in silver with old clocks, glassware and furniture providing interest to the front room of the "Section House," an antique shop on Main Street, Appomattox.

National Park Service photos by Paul A. Hout

Crop Becomes 'Living Exhibit'

Henry Chernault, Ernest Davidson and Gordon Doss plant tobacco at Appomattox Court House National Park. The garden in which these plants are set is one of the "living exhibits" in the historic village. After the crop has matured, it will be cut and hung in a shed open to visitors.